

**RIVERSIDE COUNTY FAIRGROUNDS & NATIONAL DATE FESTIVAL**  
*Indio, California*

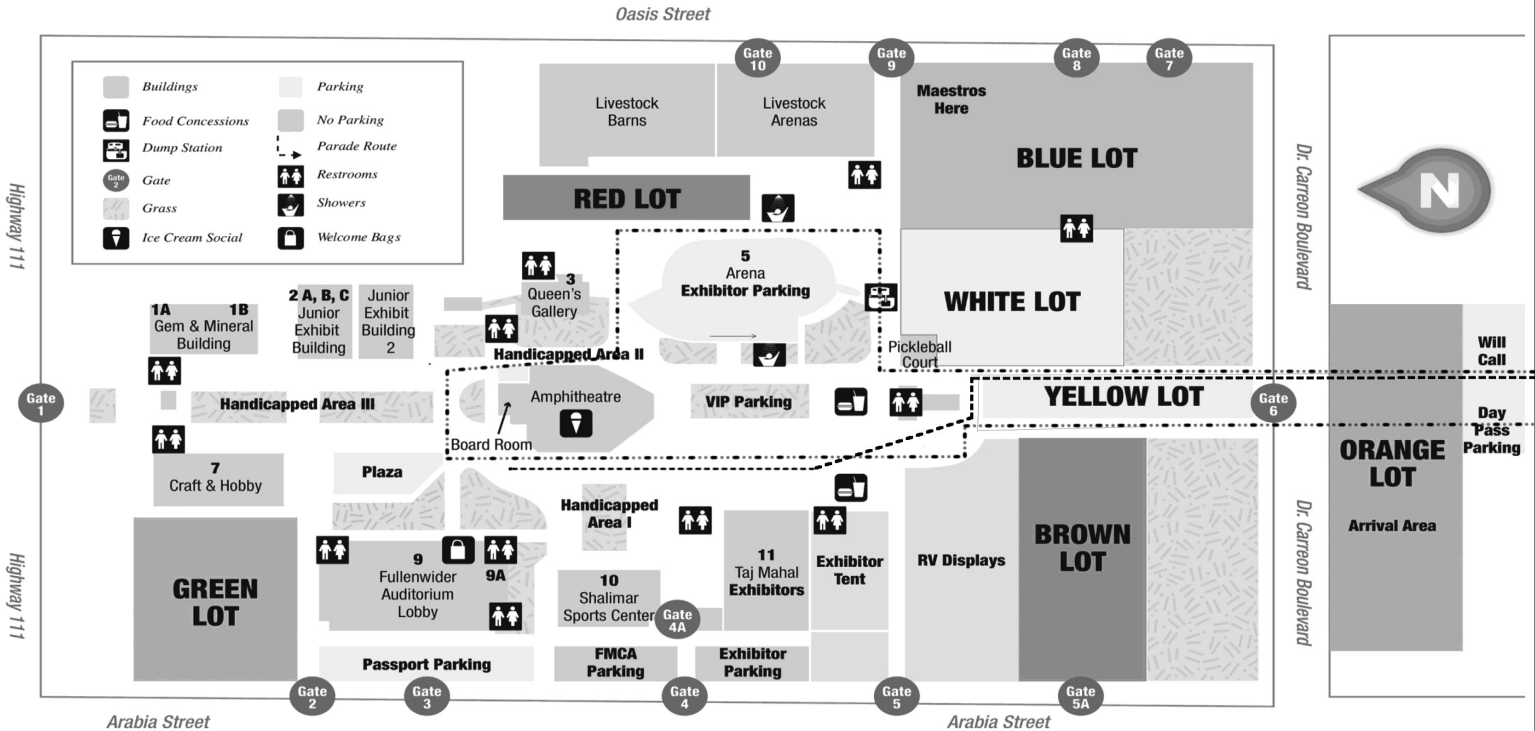

**Western Area Rally Map**

----- Main Tram Route  
 ----- Parade Route

**Event Venue Location Key**

\*\* See Map \*\*

Key	Location Detail	Key	Location Detail
1A	Gem and Mineral 1A - North end	9 Lobby	Fullenwider 9 Lobby
1B	Gem and Mineral 1B - South end	9 Aud	Fullenwider 9 Auditorium
2A	Junior Exhibits 2 - Area A	9A	Fullenwider 9A - Off of Lobby
2B	Junior Exhibits 2 - Area B	11 and Tent	Taj Mahal 11 and adjoining "big tent"
2C	Junior Exhibits 2 - Area C	Livestock	Livestock Arena - near Gate 9
3	Queen's Gallery 3 (was Fine Arts)	Arrival	Arrival Area - Orange Lot
7	Craft & Hobby 7	Amp Stage	Amphotre - Outdoor Stage Area

**Tram Schedule**

Wednesday ..... Noon to 1/2-hour after Bingo  
 Thursday-Saturday .... 6:30 am to 1/2-hour after Entertainment  
 Sunday ..... 6:30 am to 10:00 am

Trams DO NOT run during Entertainment or Bingo so the Tram Drivers can attend all activities.

**EMT Dispatch: (909) 880-0911**

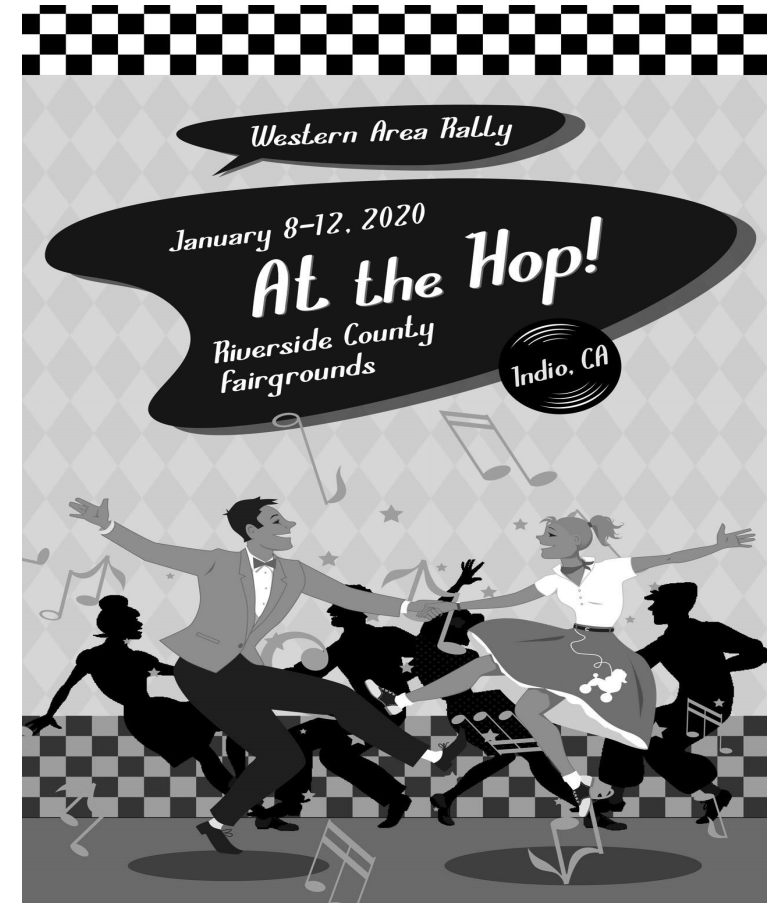

**Rally At A Glance**

Welcome to the 32nd Annual Western Area Rally

Enjoy the many activities, seminars, crafts, and entertainment offered during the "At the Hop!" rally.



*Enhancing the RV Lifestyle!*

# Schedule Of Events

TIME	WEDNESDAY	ROOM
7:00 - 9:00	Coffee	9 Aud
8:00 - 4:30	Turn In Locator Card & Receive Hat Pin	9 Lobby
8:30 - 4:00	Information Desk Open	9 Lobby
12:00 - 4:00	50/50 Ticket Sales	9 Lobby
12:00 - 4:00	Craft Sign-Ups (A fee may be charged)	9 Lobby
12:00 - 4:00	Ladies' Social Ticket Sales (\$10.00)	9 Lobby
12:30 - 1:30	** First Time Attendee Orientation	9 Aud
1:00 - 4:00	Motorcoach and RV Displays	MH Displays
1:30 - 2:30	Chapter Fair	9 Aud
6:00 - 9:00	Bingo (Doors Open at 6:00, Play Starts 7:00)	9 Aud

TIME	THURSDAY	ROOM
7:00 - 9:00	Coffee	9 Aud
7:00 - 8:00	Morning Devotions	3
7:30 - 8:30	Frustrated Maestros	9 Aud
8:30 - 4:00	Information Desk Open	9 Lobby
8:30 - 9:30	** SkyMed Emergency Medical Transportation Service	1A
8:30 - 9:30	** RV Maintenance Products That Will Change Your Life	7
8:30 - 9:30	** RV Holding Tanks	2B
8:30 - 9:30	** RV Weight and Tire Safety	1B
8:30 - 9:30	** Suspension & Steering For Easy Driving	9A
8:30 - 9:30	** The Truth About CBD	3
9:00 - 3:00	50/50 Ticket Sales	Tent
9:00 - 4:00	Commercial Exhibits	11 and Tent
9:00 - 4:00	Motorcoach and RV Displays	RV Displays
9:00 - 12:00	Craft Sign-Ups (A fee may be charged)	9 Lobby
9:00 - 12:00	Ladies' Social Ticket Sales (\$10.00)	9 Lobby
9:00 - 10:00	Line Dancing	Livestock
9:45 - 11:00	** Fast-Paced, Fun-Laced, Review of RV Essentials	3
9:45 - 13:30	** Hooking up at the Campground is Now Easier	7
9:45 - 11:00	** LED Knowledge for Beginners From an OEM Designer	1B
9:45 - 11:00	** RV Entertainment Technology Made Simple	1A
9:45 - 10:45	** Wagon Master Round Table	9 Aud
9:45 - 11:00	** Woulda, Coulda, Shoulda	9A
10:00 - 12:00	** Pickleball America's fastest Growing Sport	Court
10:00 - 12:00	* Wine Bottle Night Light	2B
11:00 - 12:15	** Full Timing Seminar	9 Aud
11:15 - 12:15	** Custom Cabinets for RVs	9A
11:15 - 12:30	** Lots Of Good Reasons To Caravan	7
11:15 - 12:30	** Michelin Tires - Their Care and Maintenance	1A
11:15 - 12:30	** Pete's Road Service, RV Tire Care	1B
11:15 - 12:30	** Stress Free Travel - Guided RV Vacations	3
12:00 - 1:00	** RV Fire Safety ... Know your Risks	2C
12:45 - 2:00	** "Life Is Too Short Not To Sparkle"	7
12:45 - 1:45	** Roadmaster Choosing Supplemental Braking System	1B
12:45 - 2:00	** RV Ride and Power Enhancements	3
12:45 - 2:00	** Scandinavia by RV: Denmark, Sweden & Norway	9A
12:45 - 2:00	** Traveling in Your FMCA RV and Fire Safety	1A
1:00 - 2:00	** Meet The President	9 Aud
1:00 - 3:00	* Knitting	2A
1:30 - 3:15	** Fire Safety Demonstrations ... Live demos	Amphitheater

TIME	THURSDAY (Continued)	ROOM
2:15 - 3:15	** Better RVing With Silverleaf	7
2:15 - 3:15	** Estate Planning Made Simple	9 Aud
2:15 - 3:15	** Have You Ever Thought About Writing?	9A
2:15 - 3:15	** Honey Let's Clean the RV	1B
2:15 - 3:15	** Tire Safety & Tire Pressure Monitoring Systems	1A
2:15 - 3:30	** Lithium Ion RV Battery Technology	3
4:00 - 5:30	Parade "At the Hop"	Parade Route
4:30 - 5:30	Friends Of Bill W.	9A
7:00 - 9:00	Evening Entertainment - Opening Ceremony	9 Aud

TIME	FRIDAY	ROOM
7:00 - 9:00	Coffee	9 Aud
7:00 - 8:00	Morning Devotions	3
7:30 - 8:30	Frustrated Maestros	9 Aud
8:30 - 4:00	Information Desk Open	9 Lobby
8:30 - 9:30	** SkyMed Emergency Medical Transportation Service	3
8:30 - 9:30	** Getting to Know Your RV Insurance Policy	1A
8:30 - 9:30	** Understanding Guided RV Tours	7
8:30 - 9:30	** Wash - Wax - Remove Bugs - No Ladder	1B
8:30 - 9:30	** What Makes a Good Story?	9A
9:00 - 3:00	50/50 Ticket Sales	Tent
9:00 - 4:00	Commercial Exhibits	11 and Tent
9:00 - 4:00	Motorcoach and RV Displays	RV Displays
9:00 - 10:00	Line Dancing	Livestock
9:00 - 11:00	* Pop Tab Lanyards	2B
9:45 - 11:00	** Detailing Outside of Your Coach in One Hour	7
9:45 - 11:00	** FMC Assist and member Benefits Seminar	9 Aud
9:45 - 11:00	** Lighting Safety for Beginners	1B
9:45 - 11:00	** The Balkan Peninsula - European RV Adventure	9A
9:45 - 11:00	** Top Tips & Techniques for RV Fun & Economy	3
9:45 - 11:00	** Understanding Your RV Electrical System	1A
10:00 - 12:00	** Pickleball America's Fastest Growing Sport	Court
11:15 - 12:30	** Alaska RV Tour For FMCA Members	3
11:15 - 12:30	** Problems on the Road CAT Diesel Engines	7
11:15 - 12:30	** RV Electrical Made Easy to Understand	1B
11:15 - 12:30	** Tow With Ease	1A
11:15 - 12:30	** Traveling Tips From 30 Years of RVing	9A
12:00 - 1:00	Ice Cream Social	Amp Stage
12:45 - 2:00	** Beautiful Hair in 60 Seconds or Less	9A
12:45 - 2:00	** Healthy Body ... Healthy Mind	7
12:45 - 2:00	** Grand East Coast	3
12:45 - 2:00	** How to Live Your Best Life!	1B
12:45 - 2:00	** What Is A DMO?	1A
1:00 - 3:30	Ladies' Sock Hop Lunch (Doors open 12:45)	9 Aud
1:30 - 3:15	** Fire Safety Demonstrations ... Live Demos	Amphitheater
2:15 - 3:30	** Health Insurance and Medicare for the RVer	7
2:15 - 3:30	** How Satellite Providers are Changing	1A
2:15 - 3:30	** RVing to Alaska	9A
2:15 - 3:00	** Insurance-What Effects Rates And Why	3

TIME	FRIDAY (Continued)	ROOM
2:15 - 3:30	** RV Batteries - Maximizing Cycling Performance	1B
4:00 - 5:00	Friends Of Bill W.	9A
4:30 - 5:30	Kabbalat Shabbat Services	3
7:00 - 9:00	Evening Entertainment	9 Aud

TIME	SATURDAY	ROOM
7:00 - 9:00	Coffee	9 Aud
7:00 - 8:00	Morning Devotions	3
7:30 - 8:30	Frustrated Maestros	9 Aud
8:30 - 4:00	Information Desk Open	9 Lobby
8:30 - 9:00	** Discover Colorful Greece by RV	9A
8:30 - 9:30	** Great River Road by RV	3
8:30 - 9:30	** Planning for Emergencies in RV Parks	7
8:30 - 9:30	** RV Restoration & Water Damage Prevention	1A
8:30 - 9:30	** Wash Wax-All-Leather Vinyl Cleaning Quick	1B
9:00 - 12:00	50/50 Ticket Sales	Tent
9:00 - 4:00	Commercial Exhibits	11 and Tent
9:00 - 4:00	Motorcoach and RV Displays	RV Displays
9:00 - 11:30	Line Dancing	Livestock
9:30 - 10:45	** Estate Planning Made Simple	9 Aud
9:45 - 11:00	** Canada's Eastern Atlantic Provinces FMCA Tour	3
9:45 - 11:00	** RV Fire Safety ... Know your Risks (Take 2)	1A
9:45 - 11:00	** National Parks in Southern California and Arizona	9A
9:45 - 11:00	** Problems on the Road Cummins Diesel Engines	7
9:45 - 11:00	** Wholesale Travel - Exclusive Travel Club	1B
9:45 - 11:45	* Wooden Signs	2A
11:00 - 12:15	** Getting to Know Your RV Insurance Policy	9 Aud
11:15 - 12:30	** Insurance-What Effects Rates And Why	3
11:15 - 12:30	** RVing Atlantic Canada	1A
11:15 - 12:30	** The TireMinder Seminar	9A
12:00 - 1:15	Ice Cream Social	2
12:00 - 2:00	* Etched Glass Soup Mug and Sandwich Plate	2A
12:45 - 1:45	** Are your Closets Bulging at the Seams?	3
12:45 - 1:45	** FMCA University Seminar	9 Aud
12:45 - 1:45	** Where is the Writing Inspiration?	9A
12:45 - 2:00	** FMCA Chapter Secretaries Seminar	7
12:45 - 2:00	** SkyMed Emergency Medical Transportation Service	1A
1:30 - 4:00	<b>Pet Extravaganza</b> (Regis. 1:00 - Show 1:30)	Amp Stage
1:30 - 3:15	** Fire Safety Demonstrations ... Live Demos	Amphitheater
2:00 - 3:00	** RV Fire Protection	3
2:00 - 3:00	** The Truth About CBD	9A
2:00 - 4:00	* Etched Glass Soup Mug and Sandwich Plate	2A
4:00 - 5:00	Friends Of Bill W.	9A
4:00 - 5:00	Catholic Mass	7
7:00 - 9:00	Evening Entertainment	9 Aud

TIME	SUNDAY	ROOM
7:00 - 9:00	Coffee	9 Aud
7:30 - 8:30	Frustrated Maestros	9 Aud

\* See Craft Descriptions on Page 37 of the Rally Program  
 \*\* See Seminar Descriptions on Pages 38-46 of the Rally Program

*You must wear your Rally Badge to gain admittance to the grounds, exhibits, seminars, crafts, facilities, and evening entertainment.*

\* See Craft Descriptions on Page 37 of the Rally Program  
 \*\* See Seminar Descriptions on Pages 38-46 of the Rally Program